

# Patient report

Bio-Rad                      DATE: 10/28/2019  
D-10                         TIME: 09:06 AM  
S/N: #DJ4I016123        Software version: 4.30-2  
Sample ID:                 10521316  
Injection date             10/28/2019 08:47 AM  
Injection #: 7              Method: HbA1c  
Rack #: ---                 Rack position: 3

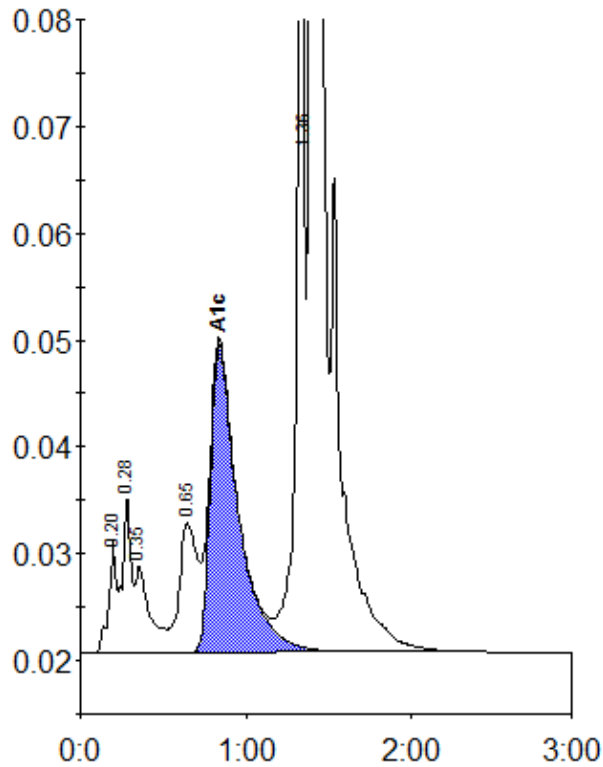

Peak table - ID: 10521316

| Peak        | R.time | Height  | Area    | Area % |
|-------------|--------|---------|---------|--------|
| A1a         | 0.20   | 10431   | 33090   | 0.9    |
| A1b         | 0.28   | 14585   | 52668   | 1.4    |
| Unknown     | 0.35   | 8024    | 49813   | 1.3    |
| LA1c/CHb-1  | 0.65   | 12265   | 92441   | 2.5    |
| A1c         | 0.84   | 28853   | 340900  | 11.8   |
| P3          | 1.36   | 89634   | 272871  | 7.4    |
| A0          | 1.39   | 907389  | 2855679 | 77.2   |
| Total Area: |        | 3697461 |         |        |

|                |      |
|----------------|------|
| Concentration: | %    |
| A1c            | 11.8 |